Address by Archdeacon Brady

Hymn 450, tune "Coronation"

All hail the power of Jesus' Name!
Let angels prostrate fall;
Bring forth the royal diadem,
And crown Him Lord of all!

Crown Him, ye martyrs of our God,
Who from His altar call:
Extol the Stem of Jesse's rod,
And crown Him Lord of all!

Hail Him, the Heir of David's line,
Whom David, Lord did call;
The God incarnate! Man divine!
And crown Him Lord of all!

Ye seed of Israel's chosen race,
Ye ransomed of the fall,
Hail Him Who saves you by His grace,
And crown Him Lord of all!

Sinners, whose love can ne'er forget
The wormwood and the gall,
Go, spread your trophies at His feet,
And crown Him Lord of all!

Let every kindred, every tribe,
Before Him prostrate fall!
To Him all majesty ascribe,
And crown Him Lord of all!

The Doxology

The Benediction

ANNUAL MEETING

OF THE

JUNIOR AUXILIARY OF THE DIOCESE OF PENNA.

MEETING OF ALL THE BRANCHES AND PRESENTATION OF THE

EASTER AND LENTEN OFFERING

ST. LUKE'S CHURCH
13TH BELOW
SPRUCE STS.

SATURDAY AFTERNOON
APRIL 18, 1896
AT HALF-PAST TWO O'CLOCK

REV. LEVERETT BRADLEY
RECTOR

REV. WILLIAM BOWER
ASSISTANT MINISTER

Opening Hymn 253, tune "Calkin"

Fling out the banner! let it float
Skyward and seaward, high and wide;
The sun that lights its shining folds,
The cross, on which the Saviour died.

Fling out the banner! angels bend
In anxious silence o'er the sign;
And vainly seek to comprehend
The wonder of the love divine.

Fling out the banner! heathen lands
Shall see from far the glorious sight,
And nations, crowding to be born,
Baptize their spirits in its light.

Fling out the banner! sin-sick souls
That sink and perish in the strife
Shall touch in faith its radiant hem,
And spring immortal into life.

Fling out the banner! let it float
Skyward and seaward, high and wide,
Our glory, only in the cross;
Our only hope, the Crucified!

Fling out the banner! wide and high,
Seaward and skyward, let it shine:
Nor skill, nor might, nor merit ours;
We conquer only in that sign.

The Creed

The Lord's Prayer and Collects

Hymn 256, tune "St. Enoch"

Souls in heathen darkness lying,
Where no light has broken through,
Souls that Jesus bought by dying,
Whom His soul in travail knew:
Thousand voices
Call us, o'er the waters blue.

Christians, hearken! None has taught them
Of His love so deep and dear;
Of the precious price that bought them;
Of the nail, the thorn, the spear;
Ye who know Him,
Guide them from their darkness drear.

Haste, O haste, and spread the tidings
Wide to earth's remotest strand;
Let no brother's bitter chidings
Rise against us, when we stand
In the Judgment,
From some far, forgotten land.

Lo! the hills for harvest whiten,
All along each distant shore;
Seaward far the islands brighten;
Light of nations! lead us o'er:
When we seek them,
Let Thy Spirit go before.

The Lesson

Hymn 583, tune "Diligence"

Work, for the night is coming,
Work through the morning hours;
Work while the dew is sparkling,
Work 'mid springing flowers;
Work when the day grows brighter,
Work in the glowing sun;
Work, for the night is coming,
When man's work is done.

Work, for the night is coming,
Work through the sunny noon;
Fill brightest hours with labor,
Rest comes sure and soon;
Give every flying minute
Something to keep in store:
Work, for the night is coming,
When man works no more.

Work, for the night is coming,
Under the sunset skies;
While their bright tints are glowing,
Work, for daylight flies:
Work, till the last beam fadeth,
Fadeth to shine no more:
Work while the night is darkening,
When man's work is o'er.

Presentation of Offerings from each Branch of the Junior Auxiliary

Address by Bishop Whitaker

*"ALL THINGS COME OF THEE, O LORD
AND OF THINE OWN HAVE WE GIVEN THEE."*

Hymn 520, tune "Marion"

Rejoice, ye pure in heart!
Rejoice, give thanks, and sing!
Your glorious banner wave on high,
The cross of Christ your King!

Bright youth and snow-crowned age,
Strong men and maidens meek:
Raise high your free, exulting song!
God's wondrous praises speak!

With all the angel choirs,
With all the saints of earth,
Pour out the strains of joy and bliss,
True rapture, noblest mirth!

Your clear hosannas raise,
And alleluias loud!
Whilst answering echoes upward float,
Like wreaths of incense cloud.

Yes, on through life's long path!
Still chanting as ye go;
From youth to age, by night and day,
In gladness and in woe.

Still lift your standard high!
Still march in firm array!
As warriors through the darkness toil,
Till dawns the golden day!

At last the march shall end;
The wearied ones shall rest;
The pilgrims find their Father's house,
Jerusalem, the blest.

Then on, ye pure in heart!
Rejoice, give thanks, and sing!
Your glorious banner wave on high,
The cross of Christ your King!

THANKSGIVING SERVICE

FOR THE

PRESENTATION

OF THE

FIFTY-FIRST ANNUAL

Lenten and Missionary Offering

FROM THE

CHURCH SCHOOLS
OF THE DIOCESE OF
PENNSYLVANIA

MAY 13, 1928

HOLY TRINITY CHURCH

NINETEENTH AND WALNUT STREETS

PHILADELPHIA

4.00 P. M.

ORDER OF SERVICE

Hymn 352—Again O Loving Saviour—Tune "Morn of Gladness"

Again, O loving Saviour,
The children of thy grace
Prepare themselves to seek thee
Within thy chosen place.
Our song shall rise to greet thee,
If thou our hearts wilt raise;
If thou our lips wilt open,
Our mouth shall show thy praise.

Glory be to Jesus,
Let all His children say;
He rose again, He rose again,
On this glad day.

The Church on earth rejoices
To join with these today;
In every tongue and nation
She calls her sons to pray;
Across the northern snow-fields,
Beneath the Indian palms,
She makes the same pure offering,
And sings the same sweet psalms.
Glory, etc.

Tell out, sweet bells, his praises
Sing, children, sing his Name!
Still louder and still farther
His mighty deeds proclaim,
Till all whom he redeemed
Shall own him Lord and King,
Till every knee shall worship,
And every tongue shall sing,
Glory be to Jesus,
Let all creation say, etc.

Minister: O come let us worship and fall down and kneel before the Lord our Maker.
People. Let us come before His presence with thanksgiving.

M. The Lord be with you
P. And with thy spirit.
M. Let us pray. (All kneel).
M. Grant, blessed Lord, that we to whom Thou has given much, may ever be glad to share our blessings with others.
P. Hear us, Lord Jesus.
M. Grant, blessed Lord, that the gifts which we offer may hasten the coming of Thy Kingdom.
P. Hear us, Lord Jesus.
M. Bless, O Lord, the children in our own land to whom no Church is ministering, especially those who are poor, those who are sick and those who are sad.
P. Hear us, Lord Jesus.
M. Bless, O Lord, the Negro and the Indian boys and girls; bless the children in the Philippines and in Hawaii, in Alaska and in Porto Rico.
P. Hear us, Lord Jesus.
M. Bless, O Lord, the boys and girls in China and in Japan, in Cuba and in Brazil, in Mexico and in Liberia.
P. Hear us, Lord Jesus.
M. Bless, O Lord, the Bishops, Priests and Deacons whom we are sending to minister to them.
P. Hear us, Lord Jesus.
M. Bless, O Lord, the doctors and the nurses whom we are sending to help them when they are sick.
P. Hear us, Lord Jesus.

M. Bless, O Lord, their teachers and the schools and grant that through them thy children may be happier and better.

P. Hear us, Lord Jesus.

M. Finally, we pray Thee to bless Thy Holy Church throughout the world and to grant that each one of us may so faithfully do his part that Thy Kingdom may come and that we may all be one big family in Christ.

P. Hear us, Lord Jesus.

All. O God, our Heavenly Father, we thank Thee for the gift of Thy dear Son. Grant that we who have received Him in our hearts may joyfully go forth with Him on many errands. Bless those who toil for Thee, in far off places; comfort them in their loneliness; and unite our work to theirs. Accept our gifts; receive our prayers; and use us for the sake of Thy Son Jesus Christ, our Lord. *Amen.*

All. Lord's Prayer.

M. O Lord, open Thou our lips.

P. And our mouth shall show forth Thy praise. (All stand).

M. Glory be to the Father and to the Son and to the Holy Ghost.

P. As it was in the beginning, is now and ever shall be, world without end. *Amen.*

M. Praise ye the Lord.

P. The Lord's Name be praised.

Hymn—At Thy Word, Lord Jesus—Tune "Asaph"

At Thy word, Lord Jesus,
Forward see us move,
Bearing the glad tidings
From our King of Love,
Grant that we may ever
Faithful witness give
Let our light shine brightly
Ev'ry day we live.

Help us Lord, in learning
All about the Field,
May our growing knowledge
Golden Harvests yield,
When for Thee we're working
Be Thou very near,
To direct our efforts
For Thy children dear.

Help us to remember
All things come of Thee,
This will make our offering
Eager, glad and free.
For Thy blessed kingdom
Teach us, Lord, to pray,
Faith increase and strengthen
Drive mistrust away.

Well we know, dear Saviour,
That apart from Thee
We can nothing worthy
Know or do or be;
But we claim Thy promise,
Oh, most loving Friend,
That Thou wilt be with us
To the very end.

So with joy and courage
Forward let us move,
Bearing the Evangel
From our King of Love.
This His precious message,
"Peace to earth has come,
God is Love, He's calling,
All His children home."

Address by the Rev. Jesse Brett Langstaff,
Rector of St. Andrew's Church, Walden, N. Y.

Hymn 474—O Sion, Haste, Thy Mission High Fulfilling
Tune "Tidings"

(During the singing of this hymn the offering will be taken. Vouchers of money already sent may be placed in the alms basin.)

O Sion, haste, thy mission high fulfilling,
To tell to all the world that God is Light;
That he who made all nations is not willing
One soul should perish, lost in shades of night:

Publish glad tidings;
Tidings of peace;
Tidings of Jesus,
Redemption and release.

Behold how many thousands still are lying
Bound in the darksome prison-house of sin,
With none to tell them of the Saviour's dying,
Or of the life he died for them to win.
Publish, etc.

'Tis thine to save from peril of perdition
The souls for whom the Lord his life laid down;
Beware lest, slothful to fulfill thy mission,
Thou lose one jewel that should deck his crown.
Publish, etc.

Proclaim to every people, tongue, and nation
That God, in whom they live and move, is Love:
Tell how he stooped to save his lost creation,
And died on earth that man might live above.
Publish, etc.

Give of thy sons to bear the message glorious;
Give of thy wealth to speed them on their way,
Pour out thy soul for them in prayer victorious;
And all thou spendest Jesus will repay.
Publish, etc.

He comes again! O Sion, ere thou meet him,
Make known to every heart his saving grace;
Let none whom he hath ransomed fail to greet him,
Through thy neglect, unfit to see his face.
Publish, etc.

Presentation of the Offering to the Bishop

All sing: "All things come of Thee, O Lord, and of Thine own have we given Thee.

Bishop: Let us pray

(All kneel)

Almighty God, whose compassions fail not, and whose loving kindness reacheth unto the world's end; we give Thee humble thanks for all the great things Thou hast done and art doing for the children of men; for the opening of heathen lands to the light of Thy truth; for making paths in the deep waters and highways in the desert; for uniting nation with nation in the bonds of fellowship; and for the planting of Thy Church in all the earth. Fill our hearts, we beseech Thee, with grateful love for this Thy goodness, granting us grace henceforth to serve Thee better and more perfectly to know Thee; through Jesus Christ our Lord. *Amen.*

Hymn 29—The Day Thou Gavest, Lord, Is Ended
Tune "St. Clements"

(To be sung kneeling)

The day thou gavest, Lord, is ended,
The darkness falls at thy behest;
To thee our morning hymns ascended,
Thy praise shall sanctify our rest.

We thank thee that thy Church unsleeping,
While earth rolls onward into light,
Through all the world her watch is keeping,
And rests not now by day or night.

The sun that bids us rest is waking
Our brethren 'neath the western sky,
And hour by hour fresh lips are making
Thy wondrous doings heard on high.

So be it, Lord; thy throne shall never,
Like earth's proud empires, pass away:
Thy kingdom stands, and grows for ever,
Till all thy creatures own thy sway.

As o'er each continent and island
The dawn leads on another day,
The voice of prayer is never silent,
Nor dies the strain of praise away.

M. Benediction

Hymn 483—God Is Working His Purpose Out—Tune "Benson"

God is working his purpose out,
As year succeeds to year:
God is working his purpose out,
And the time is drawing near;
Nearer and nearer draws the time,
The time that shall surely be,
When the earth shall be filled with the glory of God
As the waters cover the sea.

From utmost east to utmost west,
Where'er man's foot hath trod,
By the mouth of many messengers
Goes forth the voice of God;
Give ear to me, ye continents,
Ye isles, give ear to me,
That the earth may be filled with the glory of God
As the waters cover the sea.

What can we do to work God's work,
To prosper and increase
The brotherhood of all mankind,
The reign of the Prince of Peace?
What can we do to hasten the time,
The time that shall surely be,
When the earth shall be filled with the glory of God
As the waters cover the sea.

March we forth in the strength of God,
With the banner of Christ unfurled,
That the light of the glorious gospel of truth
May shine throughout the world:
Fight we the fight with sorrow and sin
To set their captives free,
That the earth may be filled with the glory of God
As the waters cover the sea.

All we can do is nothing worth,
Unless God blesses the deed;
Vainly we hope for the harvest-tide,
Till God gives life to the seed;
Yet nearer and nearer draws the time,
The time that shall surely be,
When the earth shall be filled with the glory of God
As the waters cover the sea.

Missionary Offerings received from the Church Schools of the Diocese, by Mr. George W. Jacobs, Treasurer of the Lenten Offering—to May 11, 1928.

PARISH OR MISSION	1927	1928
Advent Mission, Hatboro	$111.73	$106.62
Advent, Kennett Square	50.76	56.60
Advocate, Philadelphia	346.52	330.98
All Hallows, Wyncote	514.11	590.10
All Saints Mission, Darby	951.65	342.55
All Saints Chapel, Fallsington	16.87	20.44
All Saints, Moyamensing	1200.00	1100.00
All Saints, Norristown	375.00	307.00
All Saints, Torresdale	256.77	600.00
All Saints, Wynnewood	400.00	227.55
Annunciation, Philadelphia	111.00	117.00
Ascension Mission, Parkesburg	32.52	26.50
Ascension Mission, West Chester	6.94	6.58
Atonement, Morton	108.34	110.04
Atonement, Philadelphia	1858.97	1750.00
Calvary, Conshohocken	790.56	625.00
Calvary, Germantown	1602.56	1177.25
Calvary, Northern Liberties	215.80	230.00
Calvary, Rockdale	399.54	365.81
Christ, Eddington	60.30	15.17
Christ, Franklinville	200.00	.....
Christ, Germantown	707.13	515.46
Christ, Media	300.00	400.00
Christ, Philadelphia	1100.00	1100.00
Christ Church Chapel, Phila.	.....	.....
Christ Church Hos. Chapel, Phila.	35.26	36.00
Christ, Pottstown	360.90	355.00
Christ, Ridley Park	162.50	101.00
Christ, Upper Merion (Bridgeport)	400.00	486.29
Covenant, Phila.	100.00	100.00
Crucifixion, Phila.	102.88	79.80
Emmanuel, Holmesburg	174.33	265.00
Emmanuel, Kensington	.....	.....
Emmanuel Mission, Quakertown	30.25	27.16
Epiphany, Germantown	343.10	364.42
Epiphany Mission, Royersford	25.77	66.00
Epiphany, Sherwood	1655.63	1550.00
Feasterville Mission, Feasterville	5.56	3.43
Galilee Mission, Geo. C. Thomas Class	.....	25.00
Gloria Dei, Phila.	1081.41	769.77
Good Samaritan, Paoli	500.00	515.00
Good Shepherd, Germantown	272.46	.....
Good Shepherd, Kensington	174.00	65.00
Good Shepherd, Rosemont	650.08	502.61
Grace, Hulmeville	24.17	23.11
Grace, Mt. Airy	420.00	434.59
Grace, Phila.	190.78	102.96
Holy Apostles, Phila.	7343.34	6684.01
Hebrew Christian Synagogue	.....	12.00
Holy Comforter, Phila.	53.25	33.31
Holy Comforter Mem. Chapel, Phila.	641.00	552.00
Holy Communion Chapel, Phila.	1246.46	1370.90
Holy Innocents, Tacony	57.23	39.39
Holy Nativity, Rockledge	620.16	600.00
Holy Sacrament Mis. Highland Pk.	225.00	.....
Holy Spirit Mission	.....	4.60
Holy Trinity Mission, Lansdale	54.08	50.08
Holy Trinity, Phila.	1306.58	1127.86
Holy Trinity Mem. Chapel, Phila.	402.40	368.72
Holy Trinity, West Chester	250.00	259.41
House of Prayer, Branchtown	113.50	.....
Huntingdon Valley Chapel, Meadowbrook	354.90	256.55
Incarnation, Drexel Hill	406.90	400.00
Incarnation Mission, Morrisville	32.74	40.00
Incarnation, Philadelphia	541.00	488.15
King of Prussia Chapel Val. Forge	66.50	.....
L'Emmanuello Mission, Philadelphia	25.00	25.25
Mediator Chapel, Phila.	4130.00	4051.48
Merciful Saviour Chapel, Phila.	254.47	252.00
Messiah, Gwynedd	110.00	.....
Messiah, Port Richmond	42.26	30.00
Nativity Chapel, Germantown	41.20	35.91
Our Saviour, Jenkintown	425.00	500.00
Phillips Brooks Mem. Chapel, Phila.	176.50	150.96
Prince of Peace Chapel, Phila.	1253.89	1262.60
Redeemer, Andalusia	402.57	450.00
Redeemer, Bryn Mawr	125.00	.....
Redeemer, Springfield	23.90	34.64
Redemption, Phila.	1100.00	915.00
Resurrection, Phila.	750.00	575.00
S. Aidan Chapel, Cheltenham	171.27	.....
S. Alban, Newtown Square	.....	.....
S. Alban, Olney	53.63	50.00
S. Alban, Roxborough	30.00	30.00
S. Ambrose Mission, Phila.	151.06	159.01
S. Andrew Mission, Oxford	8.00	8.06
S. Andrew Mission, Somerton	.....	51.20
S. Andrew Chapel, W. Manayunk	.....	20.00
S. Andrew, W. Phila.	130.00	132.50
S. Andrew, Yardley	70.00	140.00
S. Anne Mission, Willow Grove	83.44	92.96
S. Asaph, Bala	739.78	704.51
S. Augustine Mission, Phila.	91.75	63.82
S. Barnabas Mission, Germantown	200.00	.....
S. Barnabas, Haddington	471.05	600.00
S. Barnabas, Kensington	50.00	.....
S. Bartholomew, Phila.	.....	.....
S. Bartholomew, Wissinoming	63.50	.....
S. Clement, Phila.	302.11	.....
S. Columba Mission, Southampton	14.11	.....
S. Cyprian Mission, Elmwood	5.00	6.51
S. Cyril Mission, Coatesville	6.57	2.71
S. David, Manayunk	721.00	647.21
S. David, Radnor	158.62	228.90
S. Elisabeth, Phila.	25.00	17.80
S. Gabriel Mission, Feltonville	164.35	150.00
S. George Mission, Richmond	180.00	201.00
S. George Mission, Venango	125.00	125.00
S. George, W. Phila	144.74	50.00
S. Giles Mission, Stonehurst	125.00	145.25
S. James, Bristol	116.00	101.53
S. James, Downingtown	175.00	.....
S. James, Hestonville	475.00	500.00
S. James, Kingsessing	253.00	.....

PARISH OR MISSION		
S. James Mission, Langhorne	37.63	.....
S. James, Perkiomen (Evansburg)	10.00	.....
S. James, Phila.	400.25	425.00
S. James Mission, Prospect Park (Moore)	155.00	.....
S. James the Less, Phila	260.00	450.00
S. John Baptist, Germantown	60.00	52.00
S. John Chrysostom, Phila.	70.00	62.30
S. John Pequea (Compass)	14.41	9.50
S. John, Concord (Ward)	32.96	52.00
S. John the Divine, Phila.	66.00	70.00
S. John the Evangelist, Essington	76.83	140.00
S. John, Cynwyd	2036.43	1512.71
S. John the Evangelist, Lansdowne	525.00	525.00
S. John the Evangelist, Phila.	1600.00	1703.50
S. John Free, Phila.	1406.95	1450.00
S. John, Kelton	39.00	44.43
S. John, Norristown	750.00	886.77
S. John, Northern Liberties	30.40	33.28
S. Joseph, Gladwyn	260.79	.....
S. Jude and the Nativity	321,26	263.94
S. Luke, Bustleton	172.58	136.15
S. Luke, Chester	100.00	85.00
S. Luke Mission, Eddystone	75.00	25.08
S. Luke, Germantown	779.31	801.42
S. Luke, Kensington	589.38	566.47
S. Luke, Newtown	60.00	60.00
S. Luke and The Epiphany	50.00	50.00
S. Mark, Frankford	300.00	250.00
S. Mark, Honey Brook	23.25	10.00
St. Mark, Phila.	.....	.....
S. Martin, Marcus Hook	.....	.....
S. Martin, Oak Lane	512.00	466.72
S. Martin, Radnor	255.04	248.87
S. Martin-in-the-Fields	656.38	285.70
S. Mary, Ardmore	847.49	546.03
S. Mary Mission, Chester	18.18	20.00
S. Mary, Hamilton Vil., Phila.	.....	27.91
S. Mary, Warwick	17.36	16.05
S. Mary Memorial, Wayne	981.33	1100.12
S. Mary of the Annunciation Mission, Philadelphia	.....	6.67
S. Mary Chapel (S. Mark)	43.02	38.00
S. Matthew, Francisville	2100.00	1742.88
S. Matthias, Phila.	785.00	778.80
S. Michael, Germantown	850.52	1002.87

PARISH OR MISSION		
S. Michael Chapel (S. Mark)	66.13	80.19
S. Michael and All Angels	104.00	100.00
S. Monica Mission, Phila.	60.00	65.00
S. Nathanael, Phila	155.41	140.00
S. Paul, Aramingo	264.23	227.38
S. Paul, Chester	1389.73	1079.08
S. Paul, Chestnut Hill	558.62	346.50
S. Paul, Doylestown	100.00	75.00
S. Paul Mission, Edgely	31.60	37.07
S. Paul, Elkins Park	1119.83	.....
S. Paul Memorial, Phila.	900.00	800.00
S. Paul, Oaks	102.45	82.92
S. Paul, Overbrook	1500.00	1500.00
S. Paul, West Whiteland	100.00	235.00
S. Peter, Germantown	770.00	760.00
S. Peter Chapel, Glenside	.....	.....
S. Peter, Phila.	755.93	706.61
S. Peter, Phoenixville	65.00	65.00
S. Peter, Weldon	316.26	347.06
S. Philip, Phila.	600.00	.....
S. Simeon, Phila	420.00	425.00
S. Simeon the Cyrenian Chapel, Phila.	635.42	518.31
S. Stephen, Bridesburg	50.00	40.00
S. Stephen, Clifton Heights	400.00	350.00
S. Stephen, Norwood	64.53	.....
S. Stephen, Phila	238.49	236.95
S. Stephen, Wissahickon	243.42	229.54
S. Thomas, Phila	15.00	15.00
S. Thomas, Whitemarsh	1274.16	1331.20
S. Timothy, Roxborough	171.73	.....
S. Titus Mission, Elmwood	84.00	100.00
S. Wilfred Mission, Dolington	4.50	.....
The Saviour, W. Phila.	1350.00	850.00
Transfiguration Mission, Phila	39.25	.....
Trinity Memorial, Ambler	100.00	25.00
Trinity, Buckingham	12.71	9.20
Trinity Chapel, Oxford	296.25	327.31
Trinity Chapel, Crescentville	306.05	305.96
Trinity, Coatesville	510.11	460.63
Trinity Mission, Collingdale	150.00	150.00
Trinity Mission, Gulph Mills	12.61	.....
Trinity Mission, Solebury	50.00	50.00
Trinity, Swarthmore	50.86	50.03
Washington Mem. Chapel, Val. Forge	64.50	.....
Zion, Phila.	280.00	275.00

150th Anniversary of Our Diocese

The Diocese of Pennsylvania has played a vital part in the historical development of the Episcopal Church in our country.

The story of the founding of the Diocese is the story of Bishop White. He is a **Builder of the Kingdom** of whom we should be justly proud.

In 1784, when rector of Christ Church and St. Peter's Church, he called the meetings, which led to the formation of the Diocese and the first General Convention. He was also the guiding spirit in revising the American Prayer Book. In 1814 he and his assistants started the first Sunday school.

The story of our Diocese is closely tied up with the story of our nation. Many of the signers of the Declaration of Independence were members of the Church. Bishop White was the chaplain of the first Continental Congress. His ministry of 66 years was surpassingly full of good works for Church, City and Nation.

A pilgrimage to Old Christ Church, 2nd above Market Street, greatly helps us to see and understand more of the history of our Diocese. Since 1695 this earliest sanctuary of our English Church in Pennsylvania has influenced and inspired us. The present Church building, erected in 1727, gives us a fine example of colonial architecture. In it we may see George Washington's pew, read the story of the Church in its lovely windows, and also see the graves, tablets and other relics of great historical interest.

FIFTY - SEVENTH ANNUAL SERVICE
FOR THE
PRESENTATION
OF THE
LENTEN OFFERING
1 9 3 4

Commemorating the 150th Anniversary of the Diocese of Pennsylvania

A Builder of the Kingdom

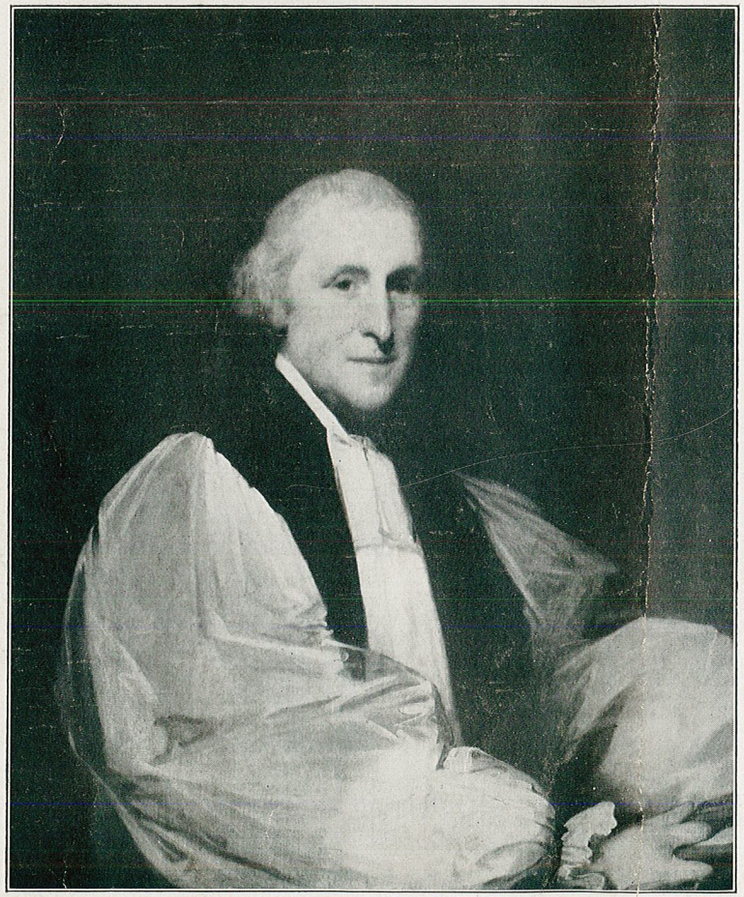

WILLIAM WHITE
FIRST BISHOP OF PENNSYLVANIA
BISHOP 1787 - 1836

ORDER OF SERVICE

Hymn 464

The Church's one foundation
Is Jesus Christ her Lord;
She is His new creation
By water and the word;
From heaven he came and sought her
To be His holy Bride;
With His own Blood He bought her,
And for her life He died.

Elect from every nation,
Yet one o'er all the earth,
Her charter of salvation,
One Lord, one Faith, one Birth;
One holy Name she blesses,
Partakes one holy food,
And to one hope she presses,
With every grace endued.

Though with a scornful wonder
Men see her sore opprest,
By schisms rent asunder,
By heresies distrest;
Yet saints their watch are keeping,
Their cry goes up, "How long?"
And soon the night of weeping
Shall be the morn of song.

'Mid toil and tribulation,
And tumult of her war,
She waits the consummation
Of peace for evermore;
'Till with the vision glorious
Her longing eyes are blest,
And the great Church victorious
Shall be the Church at rest.

Yet she on earth hath union
With God the Three in One,
And mystic sweet communion
With those whose rest is won.
O happy ones and holy!
Lord, give us grace that we
Like them, the meek and lowly,
On high may dwell with Thee.
Amen.

Sentences—Lord's Prayer

Lesson

Creed and Prayers

Hymn 441

Faith of our fathers! living still
In spite of dungeon, fire and sword;
O how our hearts beat high with joy,
Whene'er we hear that glorious word:
Faith of our fathers, holy faith!
We will be true to thee till death.

Our fathers, chained in prisons dark,
Were still in heart and conscience free:
How sweet would be their children's fate,
If they, like them, could die for thee!
Faith of our fathers, holy faith!
We will be true to thee till death.

Faith of our fathers! faith and prayer
Shall keep our country true to thee;
And through the truth that comes from God,
Our land shall then indeed be free.
Faith of our fathers, holy faith!
We will be true to thee till death.

Faith of our fathers! we will love
Both friend and foe in all our strife:
And preach thee, too, as love knows how,
By kindly deeds and virtuous life.
Faith of our fathers, holy faith!
We will be true to thee till death.

Address

Presentation of the Offering

While offering is being taken, children bearing vouchers will please go to the rear of Church.

Offertory Hymn

Address

Benediction

Hymn 499

Our Father! Thy dear Name doth show
The greatness of Thy love;
All are Thy children here below
As in Thy heaven above.
One family on earth are we
Throughout its widest span;
O help us everywhere to see
The brotherhood of man.

Alike we share Thy tender care;
We trust one heavenly Friend;
Before one mercy-seat in prayer
In confidence we bend;
Alike we hear Thy loving call;
One heavenly vision scan,
One Lord, one faith, one hope for all,
The brotherhood of man.

Bring in, we pray, the glorious day
When battle cries are stilled;
When bitter strife is swept away
And hearts with love are filled.
O help us banish pride and wrong,
Which since the world began
Have marred its peace; help us make strong
The brotherhood of man.

Close knit the warm fraternal tie
That makes the whole world one;
Our discords change to harmony
Like angel-songs begun:
At last upon that brighter shore
Complete Thy glorious plan,
And heaven shall crown for evermore
The brotherhood of man.
Amen.

The Presentation Service of the Lenten Missionary Offering By the Church Schools of the Diocese of Pennsylvania, Sunday, May 15, 1938, at 4 P.M.

The Church of The Holy Trinity, Nineteenth and Walnut Streets, Philadelphia.

PROCESSIONAL HYMNS

Hymn 527,

Tune, "Asaph"

1 Saviour, blessed Saviour,
Listen while we sing,
Hearts and voices raising
Praises to our King.
All we have we offer;
All we hope to be,
Body, soul, and spirit,
All we yield to thee.

2 Nearer, ever nearer,
Christ, we draw to thee,
Deep in adoration
Bending low the knee:
Thou for our redemption
Cam'st on earth to die:
Thou, that we might follow,
Hast gone up on high.

3 Great, and ever greater,
Are thy mercies here;
True and everlasting
Are the glories there,
Where no pain or sorrow,
Toil or care, is known,
Where the angel legions
Circle round thy throne.

4 Clearer still, and clearer,
Dawns the light from heaven,
In our sadness bringing
News of sins forgiven;
Life has lost its shadows;
Pure the light within;
Thou hast shed thy radiance
On a world of sin.

5 Brighter still, and brighter,
Glows the western sun,
Shedding all its gladness
O'er our work that's done;
Time will soon be over,
Toil and sorrow past,
May we, blessed Saviour,
Find a rest at last!

6 Onward, ever onward,
Journeying o'er the road
Worn by saints before us,
Journeying on to God!
Leaving all behind us,
May we hasten on,
Backward never looking
Till the prize is won.

7 Bliss, all bliss excelling,
When the ransomed soul,
Earthly toils forgetting,
Finds its promised goal;
Where in joys unheard of
Saints with angels sing,
Never weary raising
Praises to their King.

Hymn 537

Tune "Marion"

1 Rejoice, ye pure in heart!
Rejoice, give thanks, and sing!
Your glorious banner wave on high,
The cross of Christ your King!

2 Bright youth and snow-crowned age,
Strong men and maidens meek:
Raise high your free, exulting song!
God's wondrous praises speak!

3 With all the angel choirs,
With all the saints of earth,
Pour out the strains of joy and bliss,
True rapture, noblest mirth!

4 Your clear hosannas raise,
And alleluias loud!
Whilst answering echoes upward float,
Like wreaths of incense cloud.

5 Yes, on through life's long path!
Still chanting as ye go;
From youth to age, by night and day,
In gladness and in woe.

6 Still lift your standard high!
Still march in firm array!
As warriors through the darkness toil,
Till dawns the golden day!

7 At last the march shall end;
The wearied ones shall rest;
The pilgrims find their Father's house,
Jerusalem the blest.

8 Then on, ye pure in heart!
Rejoice, give thanks, and sing!
Your glorious banner wave on high,
The cross of Christ your King!

Hymn 464,

Tune "Aurelia"

1 The Church's one foundation
Is Jesus Christ her Lord;
She is his new creation
By water and the word:
From heaven he came and sought her
To be his holy bride;
With his own blood he bought her,
And for her life he died.

2 Elect from every nation,
Yet one o'er all the earth,
Her charter of salvation,
One Lord, one faith, one birth;
One holy Name she blesses,
Partakes one holy food,
And to one hope she presses,
With every grace endued.

3 Though with a scornful wonder
Men see her sore oppprest,
By schisms rent asunder,
By heresies distrest;
Yet saints their watch are keeping,
Their cry goes up, "How long?"
And soon the night of weeping
Shall be the morn of song.

4 'Mid toil and tribulation,
And tumult of her war,
She waits the consummation
Of peace for evermore;
Till with the vision glorious
Her longing eyes are blest,
And the great Church victorious
Shall be the Church at rest.

5 Yet she on earth hath union
With God the Three in One,
And mystic sweet communion
With those whose rest is won.
O happy ones and holy!
Lord, give us grace that we
Like them, the meek and lowly,
On high may dwell with thee.

Sentences, Versicles and Gloria Patri

Psalm 72

Lesson

Hymn 480, Tune "Duke Street"

1 Jesus shall reign where'er the sun
Doth his successive journeys run;
His kingdom stretch from shore to shore,
Till moons shall wax and wane no more.

2 To him shall endless prayer be made,
And praises throng to crown his head;
His Name like sweet perfume shall rise
With every morning sacrifice.

3 People and realms of every tongue
Dwell on his love with sweetest song;
And infant voices shall proclaim
Their early blessings on his Name.

4 Blessings abound where'er he reigns;
The prisoner leaps to lose his chains,
The weary find eternal rest,
And all the sons of want are blest.

5 Let every creature rise and bring
Peculiar honours to our King;
Angels descend with songs again,
And earth repeat the loud Amen.

Creed and Prayers

Greetings from the Bishop of the Diocese, the Rt. Rev. Francis M. Taitt, S.T.D.

The Presentation of the Lenten Offering

The Doxology

Hymn 356, Tune "St. Elisabeth"

1 Fairest Lord Jesus,
Ruler of all nature,
O thou of God and man the Son;
Thee will I cherish, thee will I honour,
Thou, my soul's glory, joy, and crown.

2 Fair are the meadows,
Fairer still the woodlands,
Robed in the blooming garb of spring:
Jesus is fairer, Jesus is purer,
Who makes the woeful heart to sing.

3 Fair is the sunshine,
Fairer still the moonlight,
And all the twinkling, starry host:
Jesus shines brighter, Jesus shines purer,
Than all the angels heaven can boast.

Missionary Address by the Rt. Rev. Goodrich R. Fenner, Bishop Coadjutor of the Diocese of Kansas

Offertory Hymn 474, Tune "Tidings"

1 O Sion, haste, thy mission high fulfilling,
To tell to all the world that God is Light;
That he who made all nations is not willing
One soul should perish, lost in shades of night:
Publish glad tidings;
Tidings of peace;
Tidings of Jesus,
Redemption and release.

2 Behold how many thousands still are lying
Bound in the darksome prison-house of sin,
With none to tell them of the Saviour's dying,
Or of the life he died for them to win.
Publish, etc.

3 'Tis thine to save from peril of perdition
The souls for whom the Lord his life laid down;
Beware lest, slothful to fulfill thy mission,
Thou lose one jewel that should deck his crown.
Publish, etc.

4 Proclaim to every people, tongue, and nation
That God, in whom they live and move, is Love:
Tell how he stooped to save his lost creation,
And died on earth that man might live above.
Publish, etc.

5 Give of thy sons to bear the message glorious;
Give of thy wealth to speed them on their way,
Pour out thy soul for them in prayer victorious;
And all thou spendest Jesus will repay.
Publish, etc.

6 He comes again! O Sion, ere thou meet him,
Make known to every heart his saving grace;
Let none whom he hath ransomed fail to greet him,
Through thy neglect, unfit to see his face.
Publish, etc.

Closing Prayers of Thanksgiving (to be said by all)

O God, our Heavenly Father, we thank Thee for the gift of Thy dear Son. Grant that we who have received Him in our hearts may joyfully go forth with Him on many errands. Bless those that toil for Thee in far-off places, comfort them in their loneliness, and unite our work to theirs. Accept our gifts, receive our prayers and use us for the sake of Thy Son, Jesus Christ our Lord. Amen.

The Benediction by the Bishop

Recessional Hymn 499 **Tune "Bethlehem"**

1 Our Father! thy dear Name doth show
The greatness of thy love;
All are thy children here below
As in thy heaven above.
One family on earth are we
Throughout its widest span;
O help us everywhere to see
The brotherhood of man.

2 Alike we share thy tender care;
We trust one heavenly Friend;
Before one mercy-seat in prayer
In confidence we bend;
Alike we hear thy loving call;
One heavenly vision scan,
One Lord, one faith, one hope for all,
The brotherhood of man.

3 Bring in, we pray, the glorious day
When battle cries are stilled;
When bitter strife is swept away
And hearts with love are filled.
O help us banish pride and wrong,
Which since the world began
Have marred its peace; help us make strong
The brotherhood of man.

4 Close knit the warm fraternal tie
That makes the whole world one;
Our discords change to harmony
Like angel-songs begun:
At last, upon that brighter shore
Complete thy glorious plan,
And heaven shall crown for evermore
The brotherhood of man. Amen.

DIOCESE OF PENNSYLVANIA
LENTEN OFFERING

PARISH OR MISSION—1938	
Advent Mission, Hatboro	$ 30.25
Advent, Kennett Square	66.26
Advent Mission (Polish), Philadelphia	.....
Advocate Memorial, Philadelphia	.....
All Hallows, Wyncote	81.00
All Saints, Crescentville	59.24
All Saints Mission, Darby	400.00
All Saints Chapel, Fallsington	.....
All Saints, Moyamensing	1,050.00
All Saints, Norristown	125.00
All Saints, Torresdale	430.00
All Saints, Wynnewood	220.23
All Souls Mission, Philadelphia	.....
Annunciation, Philadelphia	32.07
Ascension Mission, Parkesburg	.....
Ascension Mission, Rhawnhurst	19.25
Ascension Mission, West Chester	6.00
Atonement, Morton	.....
Atonement Memorial, Philadelphia	.....
Beloved Disciple Mission, Philadelphia	.....
Calvary, Conshohocken	556.00
Calvary, Germantown	460.00
Calvary, Northern Liberties	.....
Calvary, Rockdale	19.56
Christ, Eddington	29.28
Christ, Franklinville	.....
Christ, Media	450.00
Christ, Philadelphia	650.00
Christ Church Hospital Chapel, Philadelphia	33.08
Christ Church and St. Michael's, Germantown	144.29
Christ, Pottstown	.....
Christ, Ridley Park	120.00
Christ, Upper Merion (Bridgeport)	258.50
Covenant, Philadelphia	.....
Crucifixion, Philadelphia	36.91
Emmanuel, Holmesburg	400.00
Emmanuel, Kensington	41.11
Emmanuel Mission, Quakertown	24.20
Epiphany, Germantown	282.00
Epiphany Mission, Royersford	.....
Epiphany, Sherwood	1,140.74
Gloria Dei, Philadelphia	277.00

PARISH OR MISSION—1938	
Good Samaritan, Paoli	700.00
Good Shepherd Memorial, Germantown	237.34
Good Shepherd, Kensington	16.56
Good Shepherd, Rosemont	109.84
Grace, Hulmeville	33.80
Grace, Mt. Airy	377.91
Grace, Philadelphia	.....
Holy Apostles, Philadelphia	3,200.98
Holy Comforter, Aronimink	204.74
Holy Comforter Chapel, Philadelphia	105.00
Holy Communion Memorial Chapel, Philadelphia	785.28
Holy Innocents, Tacony	218.80
Holy Nativity Memorial, Rockledge	485.30
Holy Nativity Mission,, Wrightstown	.....
Holy Redeemer Mission, Philadelphia (Polish)	.....
Holy Sacrament Mission, Highland Park	305.00
Holy Spirit Mission, Philadelphia	15.00
Holy Trinity Mission, Lansdale	96.00
Holy Trinity, Philadelphia	553.01
Holy Trinity Memorial Chapel, Philadelphia	160.92
Holy Trinity, West Chester	212.67
House of Prayer	25.17
Huntingdon Valley Chapel, Meadowbrook	49.32
Incarnation, Drexel Hill	358.61
Incarnation Mission, Morrisville	30.00
Incarnation, Philadelphia	230.00
King of Prussia Chapel	.....
Mediator Chapel, Philadelphia	3,007.00
Merciful Saviour Chapel, Philadelphia	42.57
Messiah, Gwynedd	51.82
Messiah, Philadelphia	100.00
Nativity Chapel, Germantown	.....
Our Saviour, Jenkintown	400.00
Phillips Brooks Memorial Chapel, Philadelphia	121.07
Prince of Peace Chapel, Philadelphia	444.25
Redeemer, Andalusia	47.08
Redeemer, Bryn Mawr	475.00
Redeemer Chapel, Seamen's Mission	.....
Redeemer Mission, Springfield	.....

PARISH OR MISSION—1938

Redemption, Philadelphia	377.48
Resurrection, Mayfair	52.22
Resurrection, Philadelphia	.....
S. Aidan Chapel, Cheltenham	51.75
S. Alban Mission, Newtown Square	.....
S. Alban, Olney	.....
S. Alban, Roxborough	.....
S. Ambrose Mission, Philadelphia	107.67
S. Andrew, Philadelphia	.....
S. Andrew Mission, Somerton	.....
S. Andrew Chapel, West Manayunk	.....
S. Andrew, West Philadelphia	.....
S. Andrew, Yardley	120.04
S. Anne Mission, Willow Grove	47.24
S. Asaph, Bala	326.03
S. Augustine Chapel, Norristown	.....
S. Augustine Mission, Philadelphia	50.00
S. Barnabas, Germantown	40.00
S. Barnabas, Haddington	200.00
S. Barnabas, Kensington	.....
S. Bartholomew Mission, Philadelphia	28.19
S. Bartholomew, Wissinoming	35.92
S. Christopher Mission, Philadelphia	.....
S. Clement, Philadelphia	.....
S. Cyprian Mission, Elmwood	14.83
S. Cyril Mission, Coatesville	5.00
S. David, Manayunk	.....
S. David, Radnor	.....
S. Elisabeth and L'Emmanuello, Philadelphia	16.28
S. Faith Mission, Brookline	185.00
S. Gabriel Mission, Feltonville	275.00
S. George, Ardmore	160.00
S. George Mission, Richmond	58.00
S. George Mission, Venango	100.00
S. George, West Philadelphia	100.00
S. Giles Chapel, Stonehurst	.....
S. James, Bristol	145.02
S. James, Downingtown	.....
S. James, Hestonville	211.20
S. James, Kingsessing	233.25
S. James Mission, Langhorne	25.00
S. James, Perkiomen (Evansburg)	31.00
S. James, Philadelphia	.....
S. James Mission, Prospect Park (Moore)	115.00
S. James the Less, Philadelphia	.....
S. John Baptist, Germantown	.....
S. John Chrysostom, Philadelphia	10.00
S. John, Concord (Ward)	23.48
S. John, Cynwd	350.00
S. John the Evangelist Mission, Essington	75.00
S. John the Evangelist, Lansdowne	.....
S. John the Evangelist, Philadelphia	1,000.00
S. John Free, Philadelphia	163.12
S. John, Kelton	7.25
S. John, Norristown	506.60
S. John, Northern Liberties	.....
S. John, Pequea (Compass)	25.37
S. John Mission, West Oak Lane	.....
S. Joseph Mission, Gladwyne	.....
S. Jude and the Nativity, Philadelphia	85.00
S. Luke, Bustleton	.....
S. Luke, Chester	55.00
S. Luke Mission, Eddystone	.....
S. Luke, Germantown	481.21
S. Luke, Kensington	282.01

PARISH OR MISSION—1938

S. Luke, Newtown	19.16
S. Luke and The Epiphany, Philadelphia	.....
S. Mark, Frankford	278.84
S. Mark, Honey Brook	.....
S. Mark, Philadelphia	.....
S. Martin, Marcus Hook	54.31
S. Martin, Oak Lane	176.20
S. Martin, Radnor (includes S. Martin's Chapel, Ithan)	42.58
S. Martin-in-the-Fields, Chestnut Hill	107.54
S. Mary, Ardmore	725.00
S. Mary Mission, Chester	.....
S. Mary, Hamilton Village	.....
S. Mary Mission, Manayunk (Polish)	.....
S. Mary Chapel (S. Mark, Philadelphia	20.29
S. Mary, Warwick	25.78
S. Mary Memorial, Wayne	504.46
S. Mary of the Annunciation Mission, Philadelphia (Italian)	.....
S. Mary Pro-Cathedral, Philadelphia	.....
S. Matthew, Francisville	615.43
S. Matthias, Philadelphia	555.00
S. Michael Chapel, Yeadon	44.86
S. Michael and All Angels Chapel, Philadelphia	.....
S. Monica Mission, Philadelphia	30.91
S. Nathanael, Philadelphia	.....
S. Paul, Aramingo	175.00
S. Paul, Chester	1,300.00
S. Paul, Chestnut Hill	261.54
S. Paul, Doylestown	50.00
S. Paul Mission, Edgely	7.00
S. Paul, Elkins Park	888.63
S. Paul Mission, North Penn	.....
S. Paul Memorial, Oaks	51.42
S. Paul Memorial, Overbrook	377.53
S. Paul Memorial, Philadelpphia	84.60
S. Paul, West Whiteland	300.00
S. Peter, Germantown	680.00
S. Peter, Great Valley	.....
S. Peter, Philadelphia	416.42
S. Peter, Phoenixville	200.00
S. Peter, Weldon (includes S. Peter's Chapel, Glenside)	238.79
S. Philip Mission, New Hope	.....
Saint Sauveur, Philadelphia	.....
S. Simeon Memorial, Philadelphia	350.00
S. Simon the Cyrenian Chapel, Philadelphia	332.90
S. Stephen, Bridesburg	50.00
S. Stephen, Clifton Heights	200.00
S. Stephen, Norwood	.....
S. Stephen, Philadelphia	210.78
S. Stephen, Wissahickon	.....
S. Thomas, Philadelphia	4.00
S. Thomas, Whitemarsh	1,100.00
S. Timothy, Roxborough	90.13
S. Titus Mission, Elmwood	75.00
S. Wilfred Mission, Dolington	.....
The Saviour, West Philadelphia	740.00
Transfiguration Mission, Philadelphia	29.13
Trinity Memorial, Ambler	25.00
Trinity, Buckingham	10.00
Trinity, Coatesville	.....
Trinity Mission, Collingdale	100.00
Trinity Mission, Gulph Mills	12.81
Trinity, Oxford	357.50
Trinity Mission, Solebury	.....
Trinity, Swarthmore	101.25
Washington Memorial Chapel, Valley Forge	.....
Zion, Philadelphia	200.00
Miscellaneous—Hebrew Christian Synagogue	25.00